



DIRECT COSTS INPATIENT TREATMENT OF OVARIAN CANCER HOSPITAL ON EDUCATION IN SOUTH JAKARTA

Lili Musnelina, Pipit Triyundasari

Department of Pharmacy, Institute of Science and Technology of National, Jakarta, Indonesia
 dkn.fmipa.istn@gmail.com

INTRODUCTION

Ovarian cancer is the cause of death from all gynecological cancers experienced by many women. High mortality is due to this disease is initially asymptomatic and only cause complaints if metastasis has occurred, so that 60% -70% of patients present at an advanced stage, so the disease is also called the "silent killer". Assessment of the cost of cancer treatment has not been known. Search costs in this limited sense only in an effort to find the cost of health care unit at a service center.

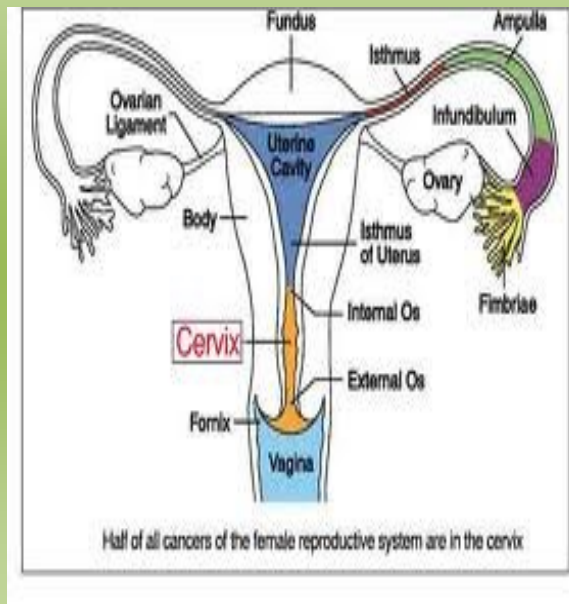

RESEARCH OBJECTIVES

To find out about the size of direct costs of treatment that should borne ovarian cancer patients

RESEARCH METHODOLOGY

Descriptive retrospective method used by looking at secondary data ie medical records (medical records) ovarian cancer patients and a memorandum of payment of ovarian cancer patients hospitalized at the General Hospital Center, South Jakarta period January 2008 - August 2009

CONCEPT OF FRAMEWORK

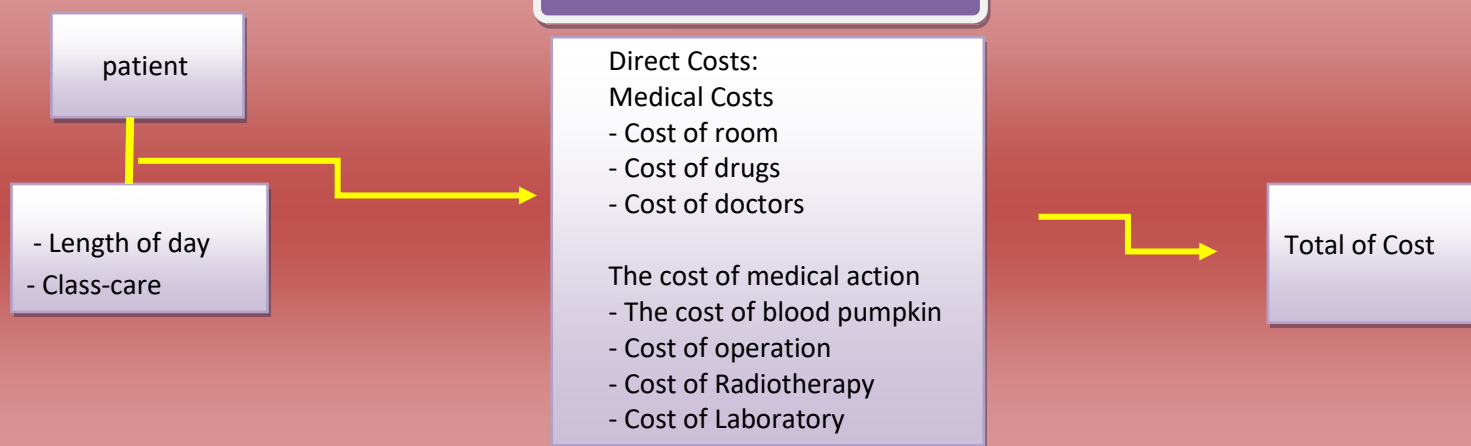

RESULTS

Distribution of respondents by ages

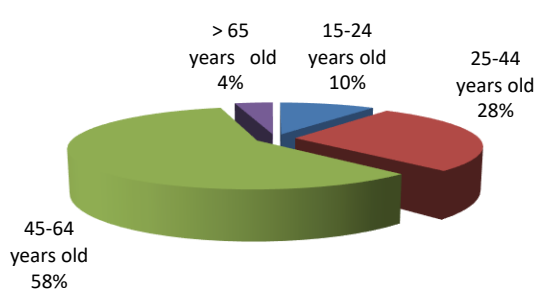

Variables	Total Cost of Treatment (Rp.)	Average cost / patient (Rp.)	The average cost / patient / day (Rp.)
the room	45.600.000	912.000	182.400
cost of doctors	57.511.000	1.150.220	230.044
cost of Drugs	190.631.741	3.812.635	423.626
The cost of medical action	645.446.329	12.908.927	1.424.325
total	939.189.070	18.783.781	2.087.086

Distribution based on the long treatment

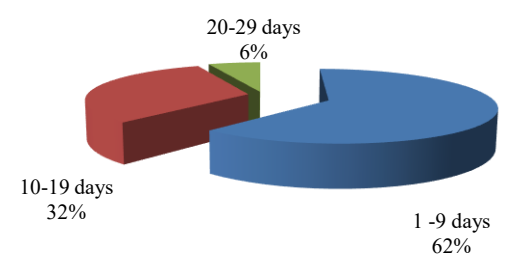

CONCLUSION

The high cost of treatment and the existence of price differences in the treatment of patients with ovarian cancer can be caused by different patient conditions and already at an advanced stage.

Total cost of treatment for all patients is equal Rp. 939. 189 070, -. which consists of the room, physician fees, drug costs and expenses of medical action. The average cost is the biggest cost of medical action of Rp. 1,424,325 patient day and drug costs Rp. 423 626,-/ patient /day. The average cost of treatment per patient / day amounting to Rp. 2.087.086-.

REFERENCES

1. Donna Dowson., "Women's Cancers", Diatkus, London, 1990, hal:47-68.
2. H.R. Susworo dan H. Ahmad Tjarta, "Prevention and Early Detection of Cancer", FKUI, Jakarta, 2000, hal : 142-152.
3. Berman, Howard, J., et. Al., " The Financial Management of Hospital ", 6th Ed., Health Administration Press, Michigan, 1986.
4. Nadjib, M., "Economic Analysis in the Health Sector ", Public of Health Indonesia, 16, No. 2, 1998, hal. 70-72.

Organized by:



PRINCE HOTEL, DECEMBER 9 - 12, 2011



Supported by :



KUALA LUMPUR, MALAYSIA

5. Donna Dowson.,**“Women’s Cancers”**, Diatkus, London, 1990, hal:47–68.
6. H.R. Susworo dan H. Ahmad Tjarta, **“Pencegahan dan Deteksi Dini Penyakit Kanker”**, FK UI, Jakarta, 2000, hal : 142 – 152.
7. Kumpulan Makalah Program Pelatihan Yayasan Kanker Indonesia., **“Kanker Ginekologik”**, Laila Nuranna., FK UI, Jakarta, hal : 7 – 10.
8. Sonar, Dr., et.al., **“ Deteksi Dini Kanker ”**, Fakultas Kedokteran Universitas Indonesia, hal. 113-121
9. Berman, Howard, J., et. Al., **“ The Financial Management of Hospital ”**, 6th Ed., Health Administration Press, Michigan, 1986.
10. Nadjib, M., **“ Analisis Ekonomi di Bidang Kesehatan ”**, **Kesehatan Masyarakat Indonesia**, 16, No. 2, 1998, hal. 70-72.